

397 Herds Hill

Legend

- Site Boundary
- Wind Turbine (149m to Tip)
- Existing Access Tracks
- Cable Route
- New Access Tracks
- Substation & Control Room
- Temporary Construction Compound
- Existing Borrow Pit
- Survey Areas with Buffers

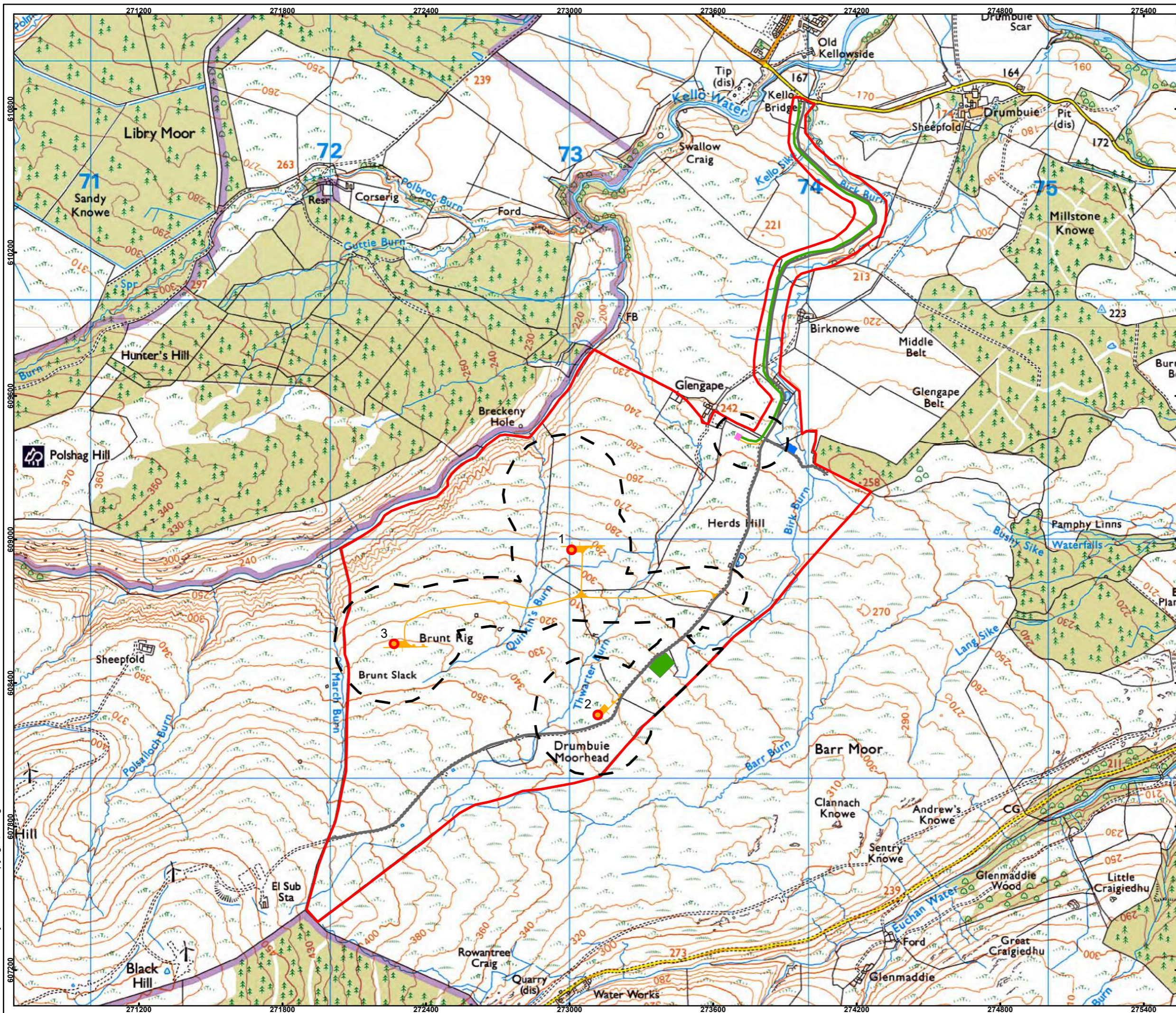

Notes: SEPA NVC boundary, for GWDTE communities, requires a 250m buffer around each turbine, and a 100m buffer around new access tracks.
 Revisions: N/A
 Layout: 397-220905-9005-C

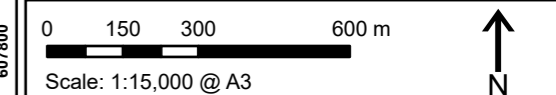

Figure 8.1 - Survey Area with Buffers

Date: 20/11/2023 Ref: 397-231120-7101
 Produced: GW Reviewed: RE Approved: GC

drumbuie

Drumbuie Renewables Ltd
 Drumbuie
 Sanquhar
 DG4 6JX
 United Kingdom
 e: info@drumbuie.com

Ordnance Survey © Crown copyright. All rights reserved. 2023. Licence number 0100050146.

397 Herds Hill

Legend

- Site Boundary
- Wind Turbine (149m to Tip)
- Existing Access Tracks
- Cable Route
- New Access Tracks
- Substation & Control Room
- Temporary Construction Compound
- Existing Borrow Pit

Phase 1 Habitat Survey

- B1.1
- B1.1, B5, M20
- B1.2
- B5
- B6
- C1.1
- D6
- E1.
- E1.6.1
- E1.8
- E4
- G1
- H
- I2.1

Notes: N/A
 Revisions: N/A
 Layout: 397-220905-9005-C

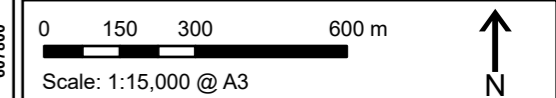
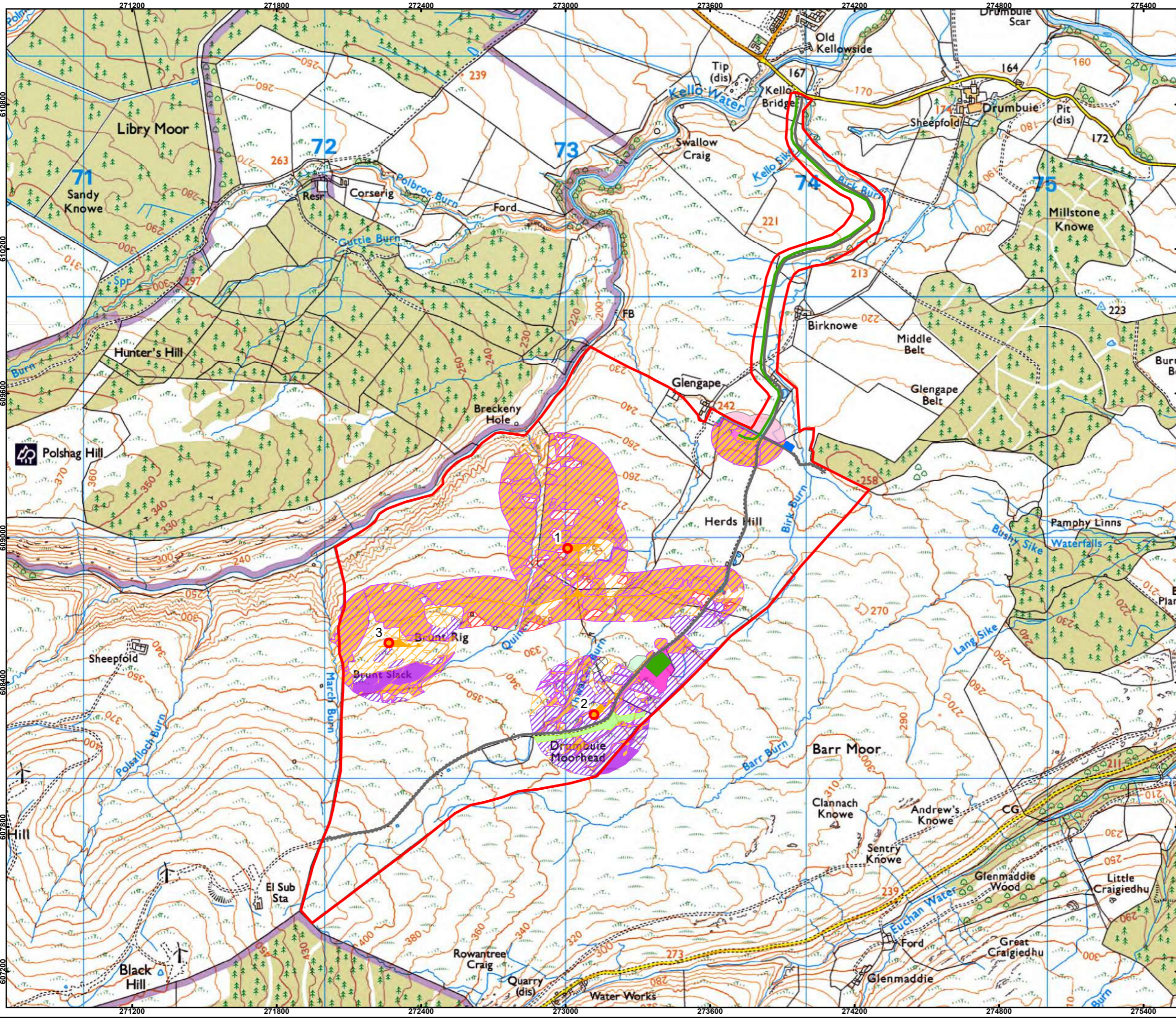

Figure 8.2 - Phase 1 Habitats

Date: 20/11/2023 Ref: 397-231114-7097-A
 Produced: GW Reviewed: RE Approved: GC



Ordnance Survey © Crown copyright. All rights reserved. 2023. Licence number 0100050146.

Legend

- Site Boundary
- Wind Turbine (149m to Tip)
- Existing Access Tracks
- Cable Route
- New Access Tracks
- Substation & Control Room
- Temporary Construction Compound
- Existing Borrow Pit
- NVC Habitats
- N/A
- M19
- M19-M17
- M20b
- M20b-M15
- M20b-M17
- M20b-U6
- M23
- M23a
- M23a-U4
- M23a-U6
- M23b
- M23b-M6c
- M6
- M6-M23
- M6c
- M6c-M23b
- M6c/d
- M6d
- M6d-M23a
- MG10
- MG6-U4
- N/A
- U20
- U4
- U4-M23a
- U4-MG10
- U4-U6
- U4b
- U4b-M23a
- U5-U6
- U6
- U6-M20-M6
- U6-M20b
- U6-M6
- U6-U4
- U6-U5
- U6a-M15
- U6a-M20b

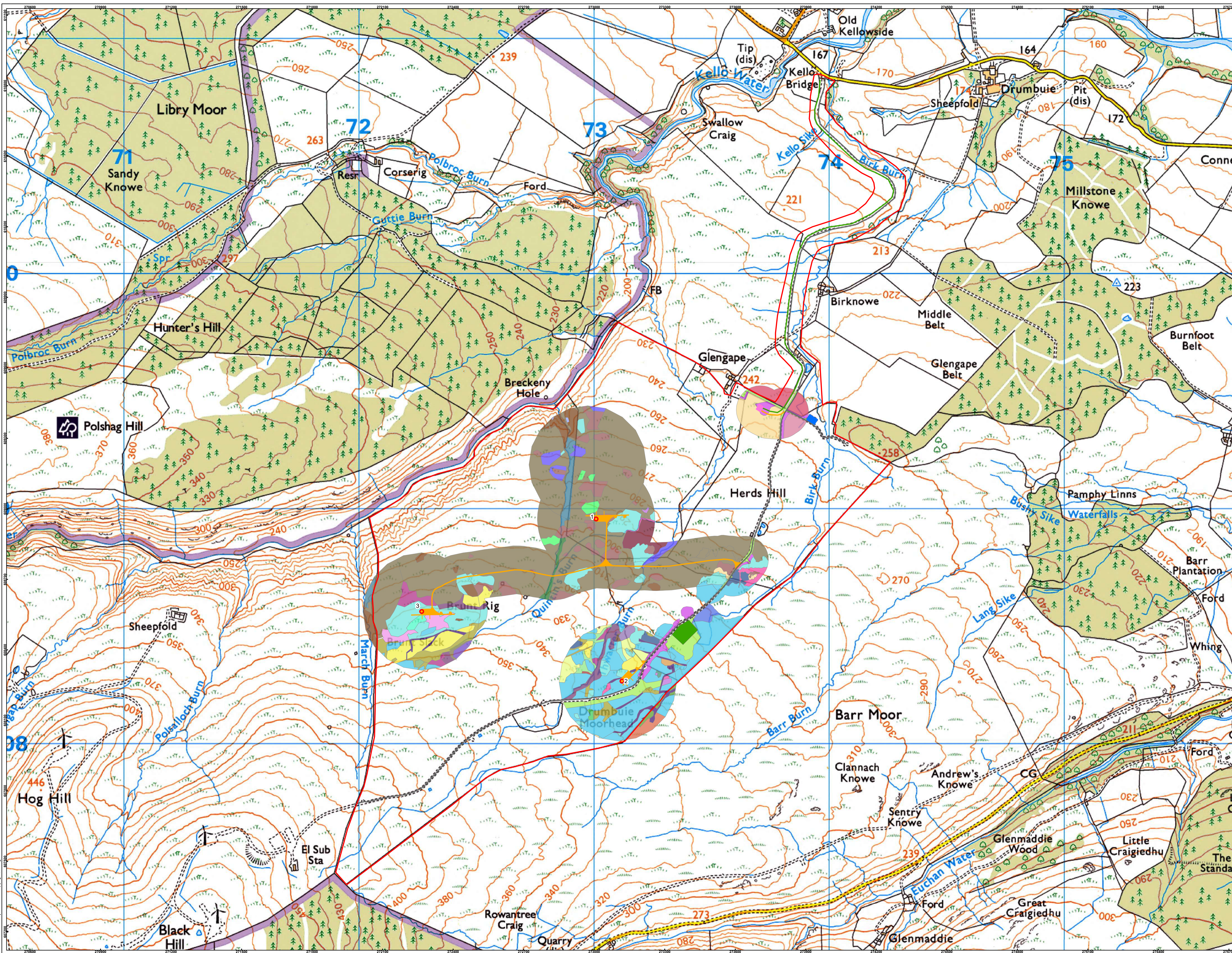

Notes: N/A
 Revisions: N/A
 Layout: 397-220905-9005-C



- Legend**
- Site Boundary
 - Wind Turbine (149m to Tip)
 - Existing Access Tracks
 - Cable Route
 - New Access Tracks
 - Substation & Control Room
 - Temporary Construction Compound
 - Existing Borrow Pit
 - Target Notes for Habitat Survey

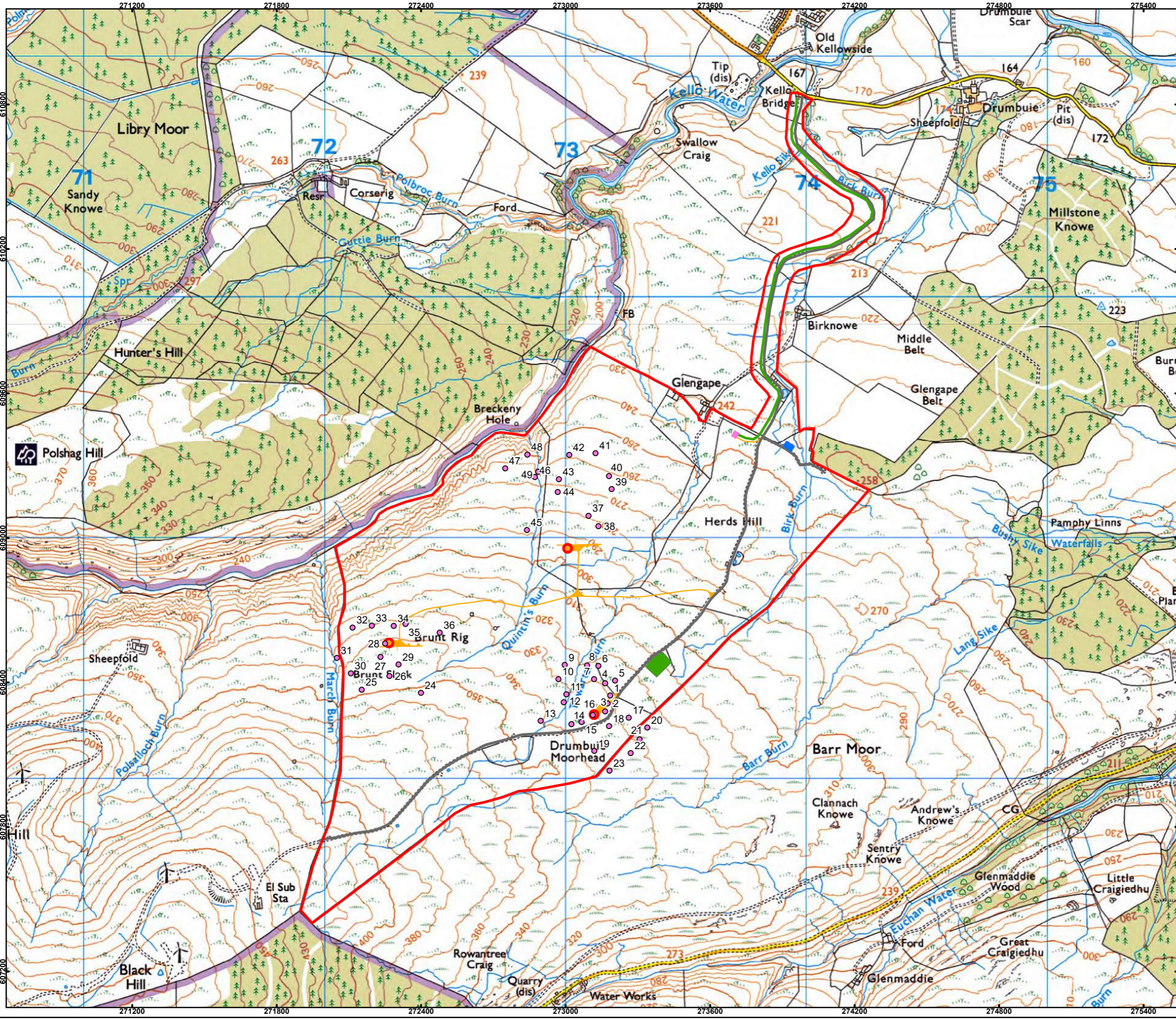

Notes: N/A
 Revisions: N/A
 Layout: 397-220905-9005-C

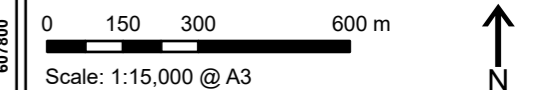

Figure 8.4 - Target Notes for Habitat Survey

Date: 20/11/2023 Ref: 397-231120-7104
 Produced: GW Reviewed: RE Approved: GC

drumbeie

Drumbeie Renewables Ltd
 Drumbeie
 Sanquhar
 DG4 6JX
 United Kingdom
 e: info@drumbeie.com

397 Herds Hill

Legend

- Site Boundary
- Wind Turbine (149m to Tip)
- Existing Access Tracks
- Cable Route
- New Access Tracks
- Substation & Control Room
- Temporary Construction Compound
- Existing Borrow Pit
- Bat Transect Route

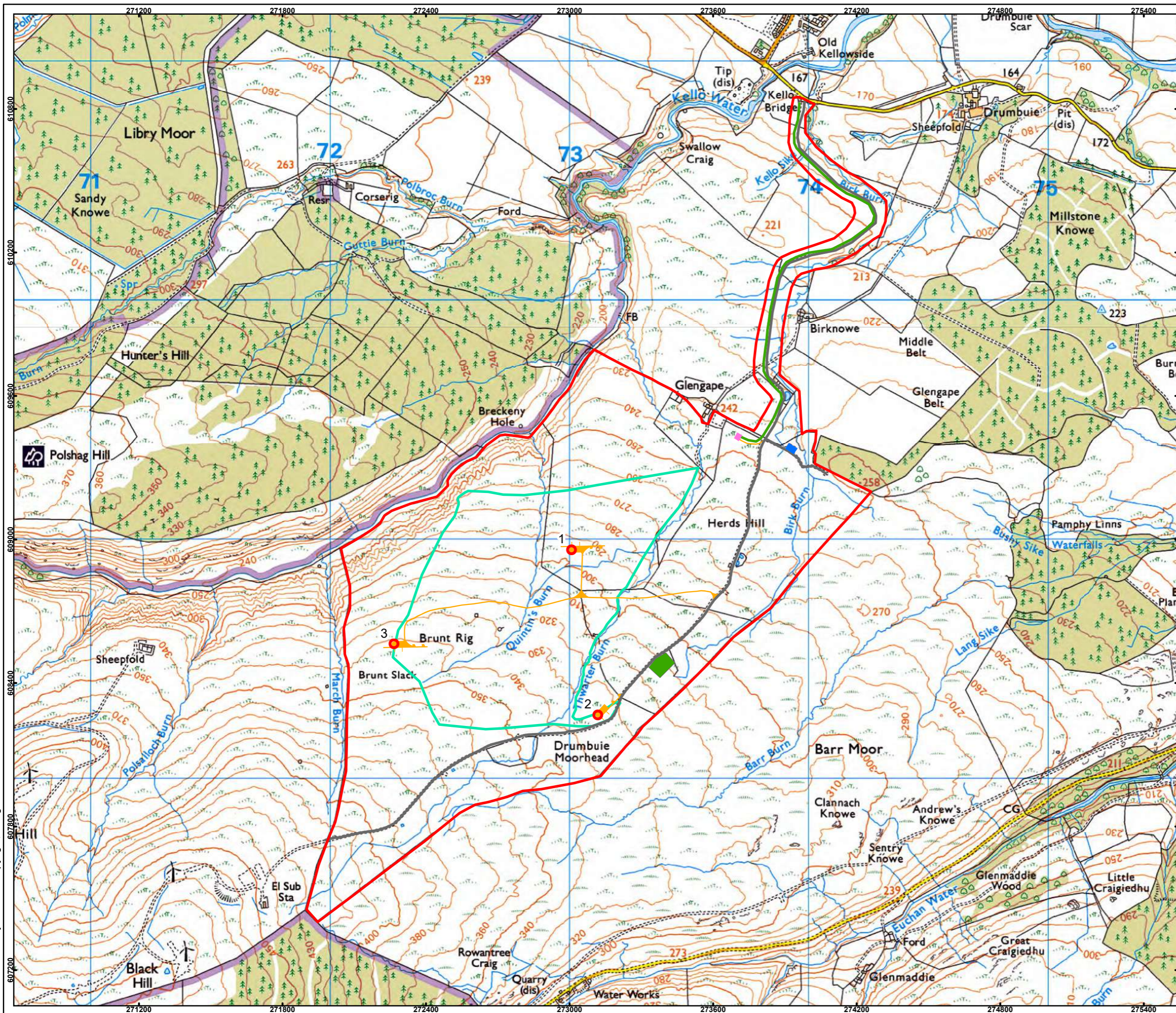

Notes: N/A
 Revisions: N/A
 Layout: 397-220905-9005-C

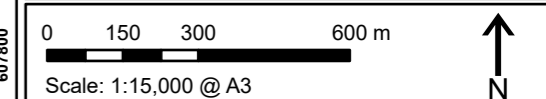
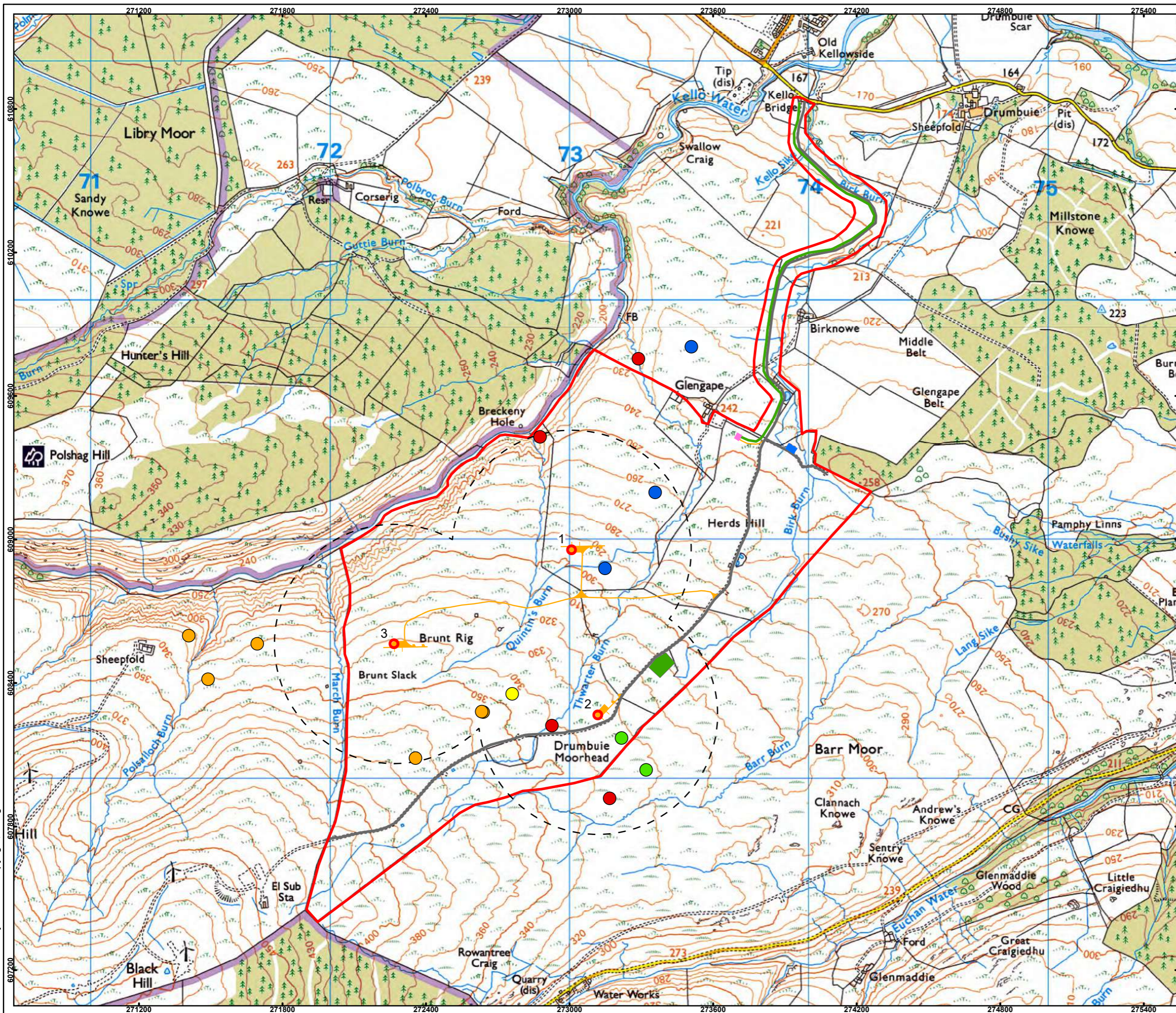

Figure 8.5 - Bat Transect Route

Date: 20/11/2023 Ref: 397-231120-7102
 Produced: GW Reviewed: RE Approved: GC

Legend

- Site Boundary
- Wind Turbine (149m to Tip)
- Existing Access Tracks
- Cable Route
- New Access Tracks
- Substation & Control Room
- Temporary Construction Compound
- Existing Borrow Pit
- Survey Area Buffer (500m)
- Otter Spraint
- Brown Hare
- Common Lizard
- Badger Dung
- Badger Path and Dung



Notes: N/A
 Revisions: N/A
 Layout: 397-220905-9005-C

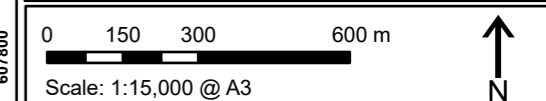

Figure 8.6 Protected Species, non confidential data

Date: 17/11/23 Ref: 397-231010-7085-A
 Produced: GW Reviewed: RE Approved: GC

Drumbeie Renewables Ltd
 Drumbeie
 Sanquhar
 DG4 6JX
 United Kingdom
 e: info@drumbeie.com

397 Herds Hill

Legend

- Site Boundary
- Wind Turbine (149m to Tip)
- Existing Access Tracks
- Cable Route
- New Access Tracks
- Substation & Control Room
- Temporary Construction Compound
- Existing Borrow Pit
- Fish Survey Locations

Notes: N/A
 Revisions: N/A
 Layout: 397-220905-9005-C

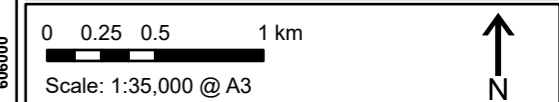

Figure 8.7 - Fish Survey Locations

Date: 20/11/2023 Ref: 397-231114-7098
 Produced: GW Reviewed: RE Approved: GC



Drumbui Renewables Ltd
 Drumbui
 Sanquhar
 DG4 6JX
 United Kingdom
 e: info@drumbui.com

Ordnance Survey © Crown copyright. All rights reserved. 2023. Licence number 0100050146.

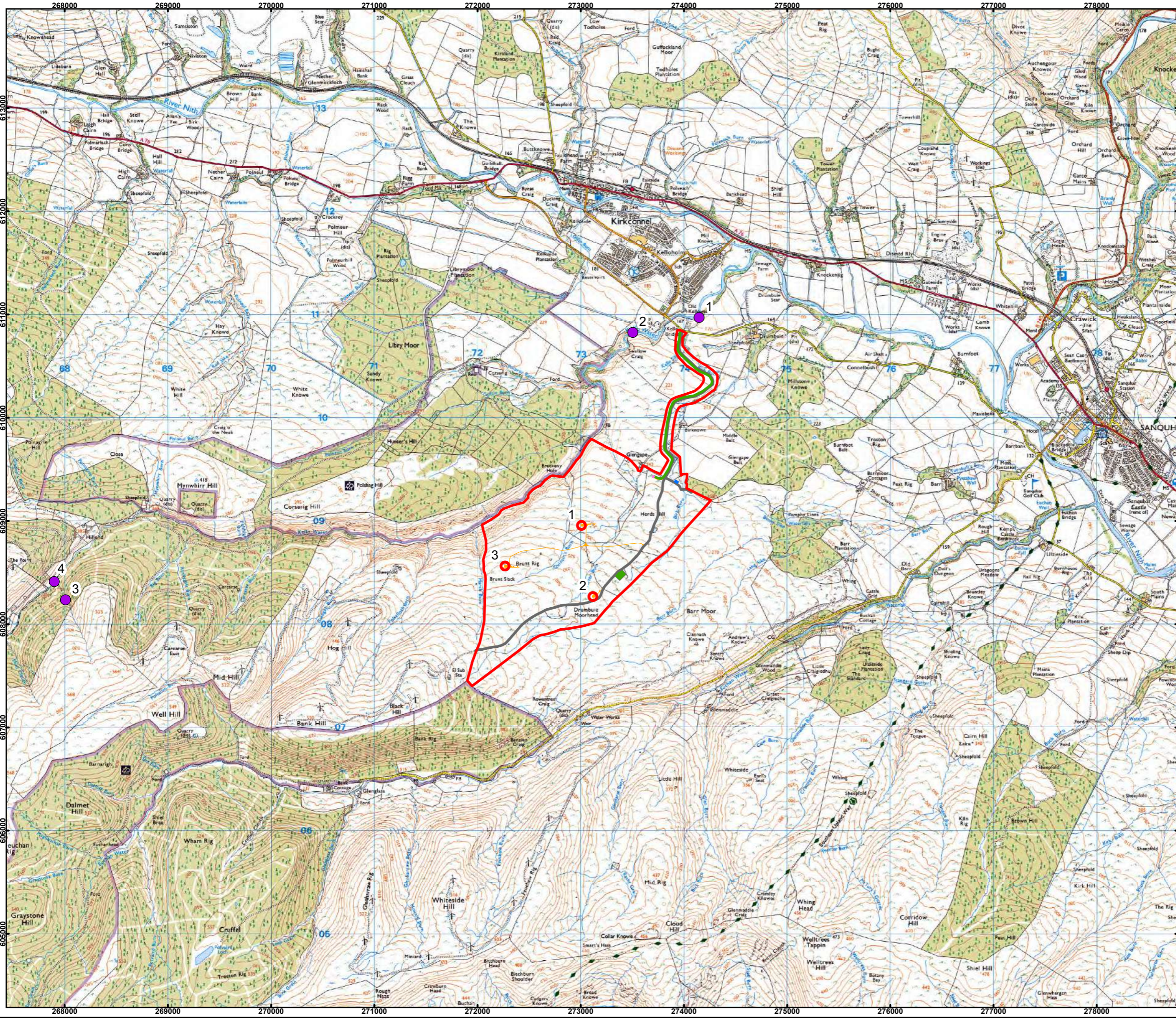

Legend

- Site Boundary
- Wind Turbine (149m to Tip)
- Existing Access Tracks
- Cable Route
- New Access Tracks
- Substation & Control Room
- Temporary Construction Compound
- Existing Borrow Pit
- Bat Transect Route
- Bat Records

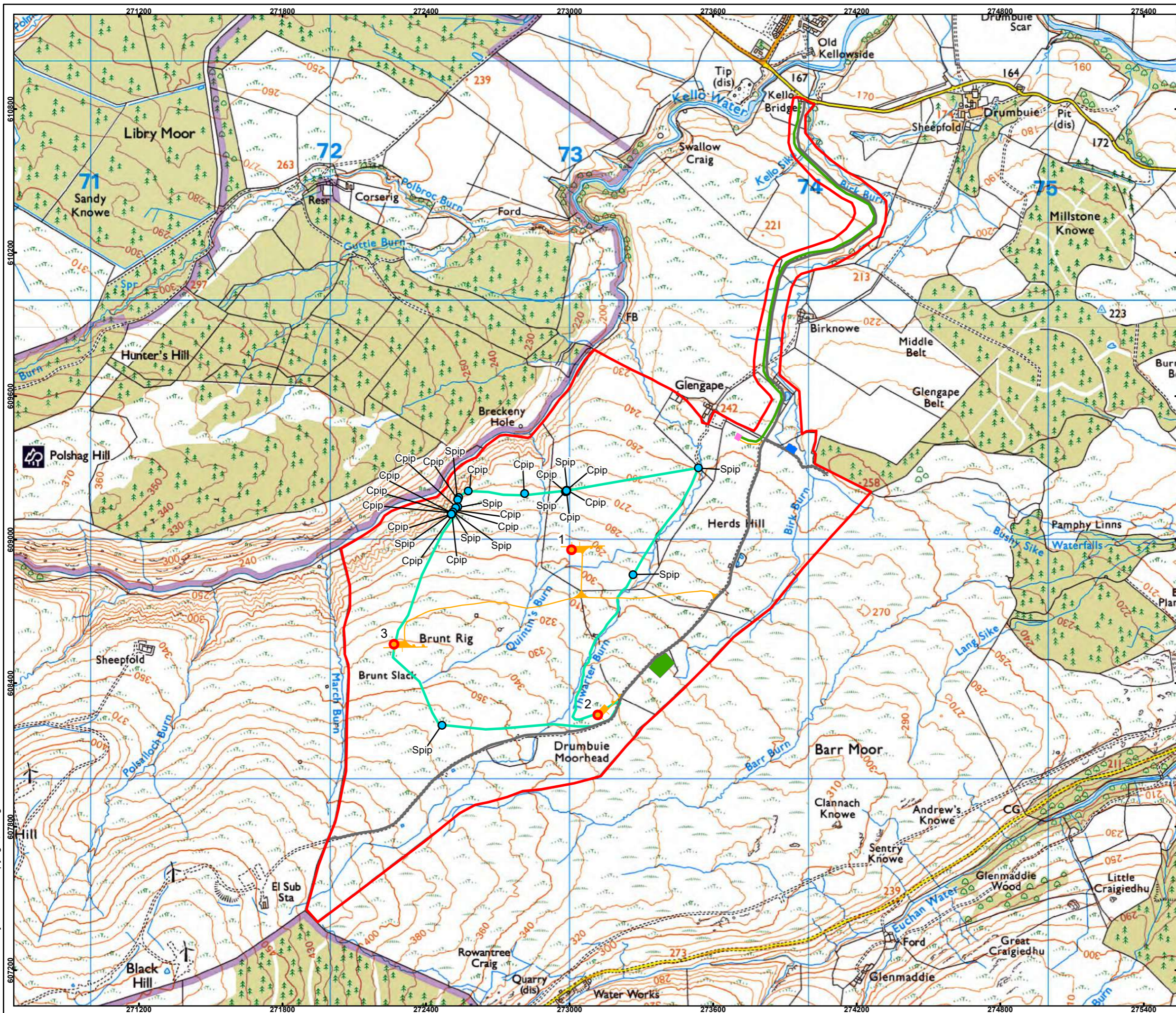

Notes:
 Spip- Soprano pipistrelle
 Cpip- Common pipistrelle
 Revisions: N/A
 Layout: 397-220905-9005-C

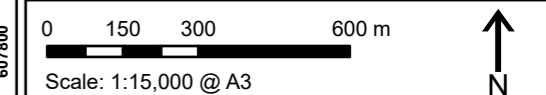

Figure 8.8 - Bat Activity Survey Results

Date: 20/11/2023 Ref: 397-231120-7103
 Produced: GW Reviewed: RE Approved: GC



drumbeue

Drumbeue Renewables Ltd
 Drumbeue
 Sanquhar
 DG4 6JX
 United Kingdom
 e: info@drumbeue.com